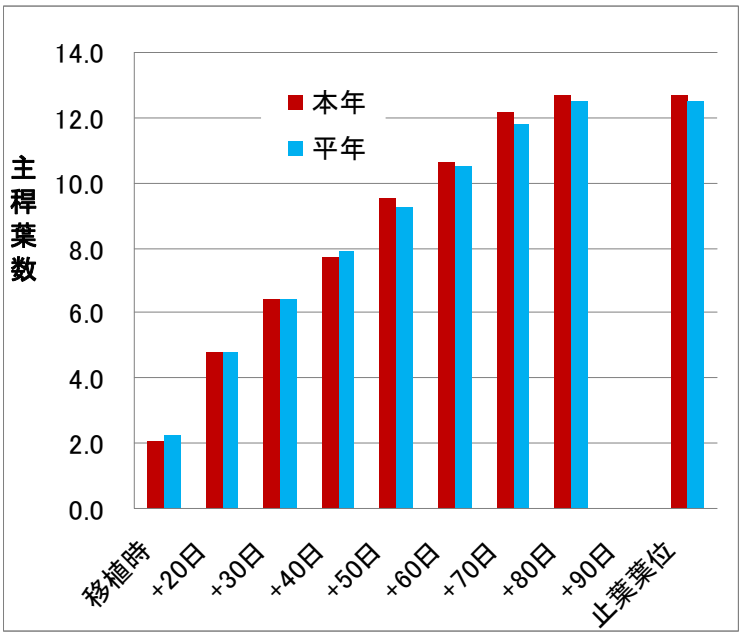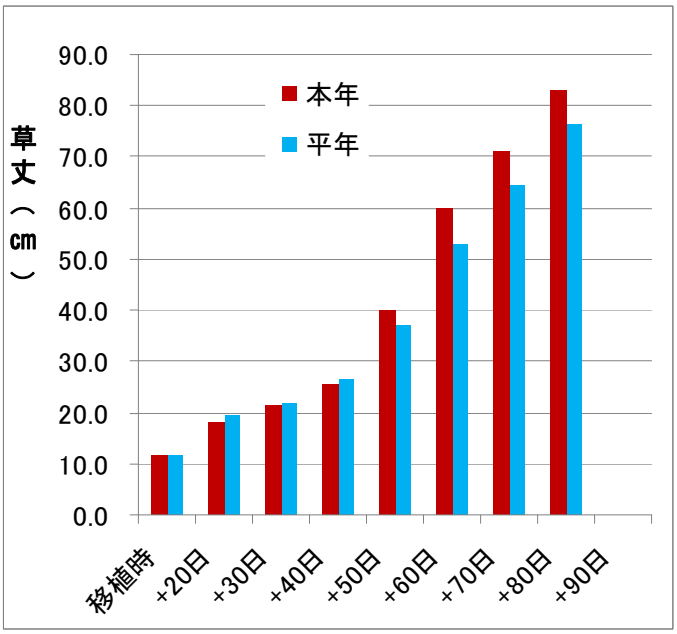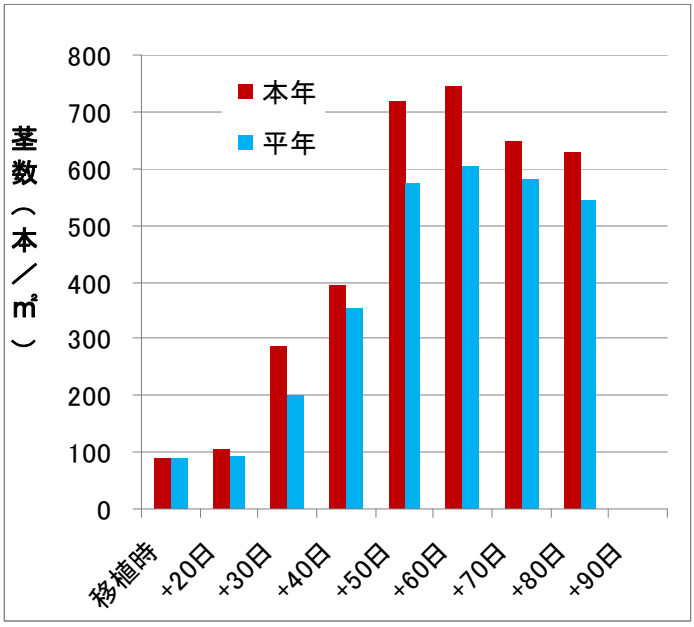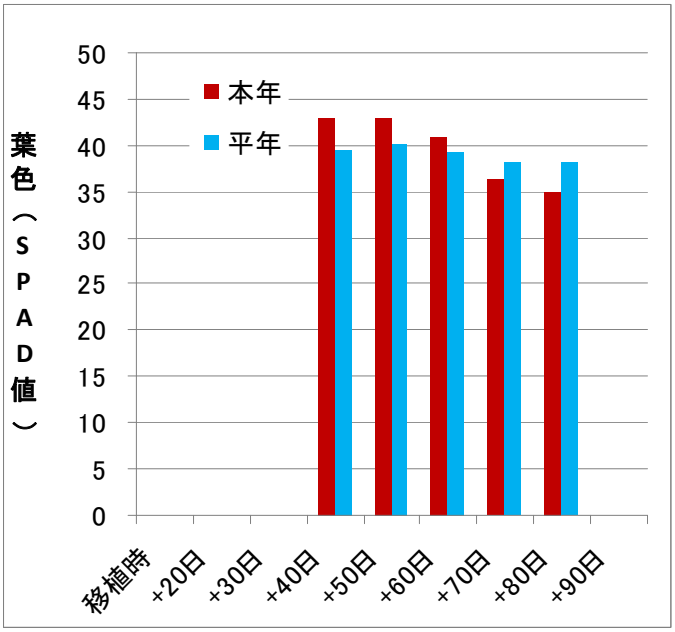ハナエチゼン（4/25植え）